

© Crown copyright and database rights 2018 Ordnance Survey 100018668

South Oxfordshire District Council
Listening Learning Leading

Application No. P17/S3397/FUL

1:1,555 scale

South Oxfordshire District Council is licensed to use Ordnance Survey mapping for its own business use as a member of the Public Sector Mapping Agreement.

Persons viewing this mapping should contact Ordnance Survey copyright for advice where they wish to use Ordnance Survey mapping for their own use.

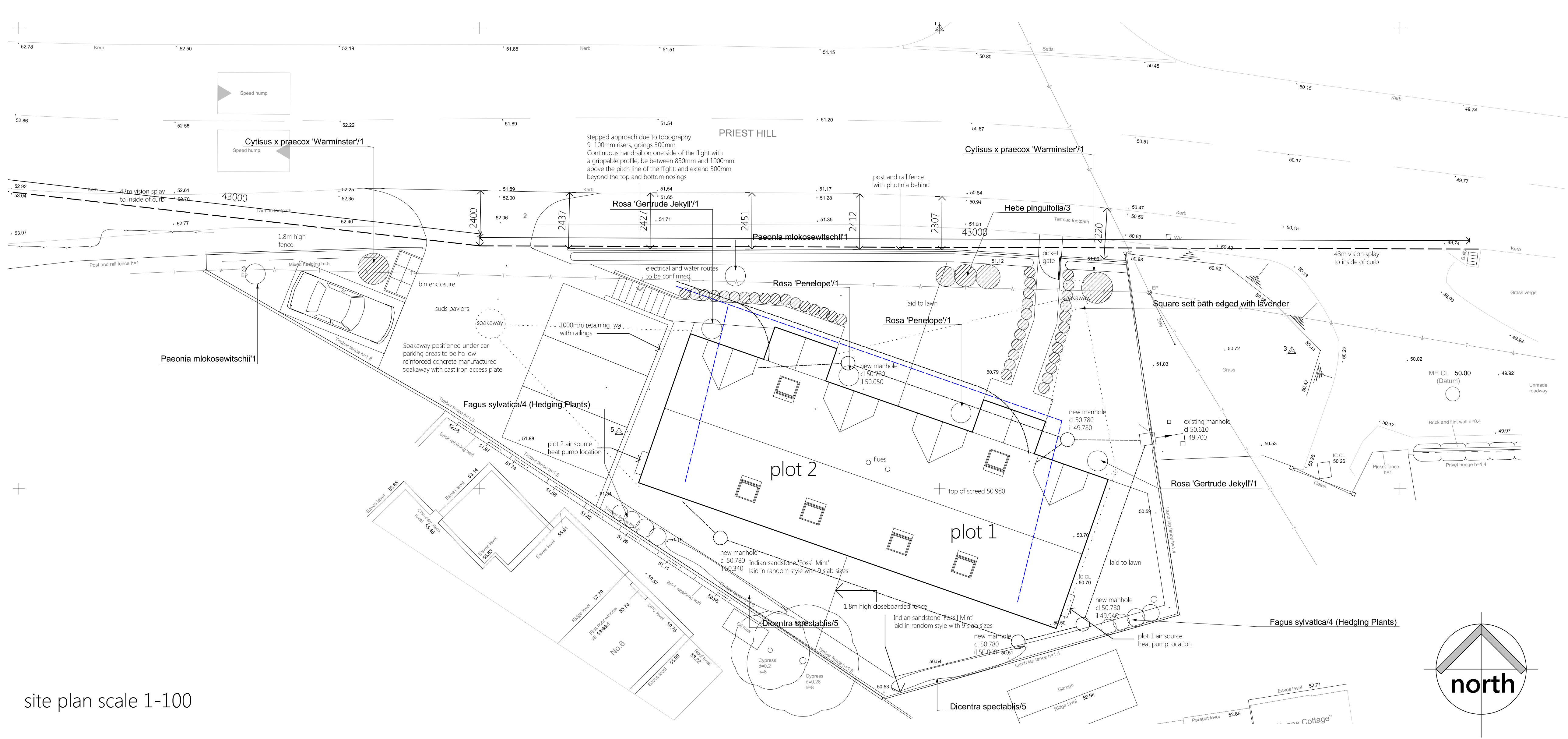

site plan scale 1-100



Appendix B

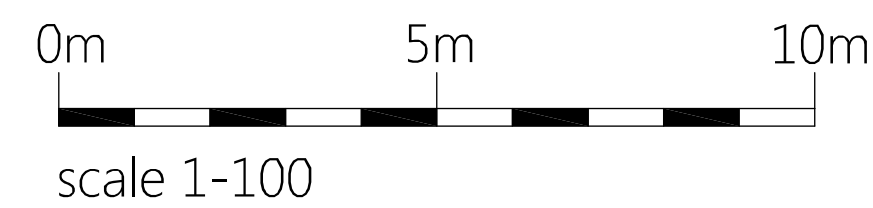

this drawing remains the copyright of
emmetts architecture · planning · development

notes

title
building regulation drawings
land adjacent to 4
watlington street, nettlebed

project number 070	date feb 2016
scale 1-100 @ A1	drawing no 5c

revision	description	date
a	landcaping added	4/8/16
b	heat pump position revised	14/9/16
c	amendments to site plan	14/9/17

emmetts.
architecture · planning · development

Old School Studio, 20 High Street, Croughton,
Northamptonshire, NN13 5LT

t. 01869 819513 m. 07775 658516
e. peter@emmetts.me.uk w. www.emmetts.me.uk



Datum 49.00m

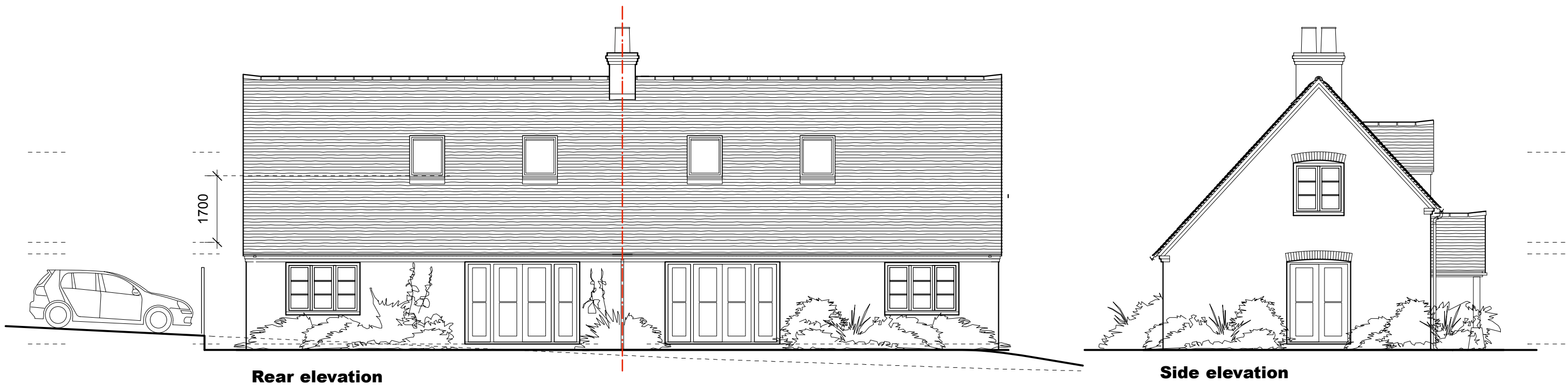

Datum 49.00m

Appendix C



Purple architects 31 Couching Street Watlington Oxford OX49 5QF t 01491 613020 www.purplearchitects.com studio@purplearchitects.com	Revisions	Land adjacent to 4 Watlington Street, Nettlebed	Job No	PRI	Status	P	Dwg	1.40	Revision	H
		Elevations as proposed	Scale	1:100 @ A3	Issued for	Planning	Date	June 2014	Revised	13.10.15

This page is intentionally left blank